

Proprietà
Castello di Casole s.p.a.
Progettisti
arch. Riccardo Bartoloni
arch. Maria Dambrosio
arch. Riccardo Bertini

Collaborazione
arch. Tosca Bertini
plan. Manuela Fontanive
arch. Rudi Ulivi

Consulenza agronomica
Agr. Giacomo Baffetti
Agr. Francesco Baffetti

Consulenza geologica
Geol. Francesca Bianchi

C06

Aggregato di Querceto
Stato di attuazione del PdR
Sezioni

scala 1:500
1:1000

contenuto aggiornato
aprile 2022

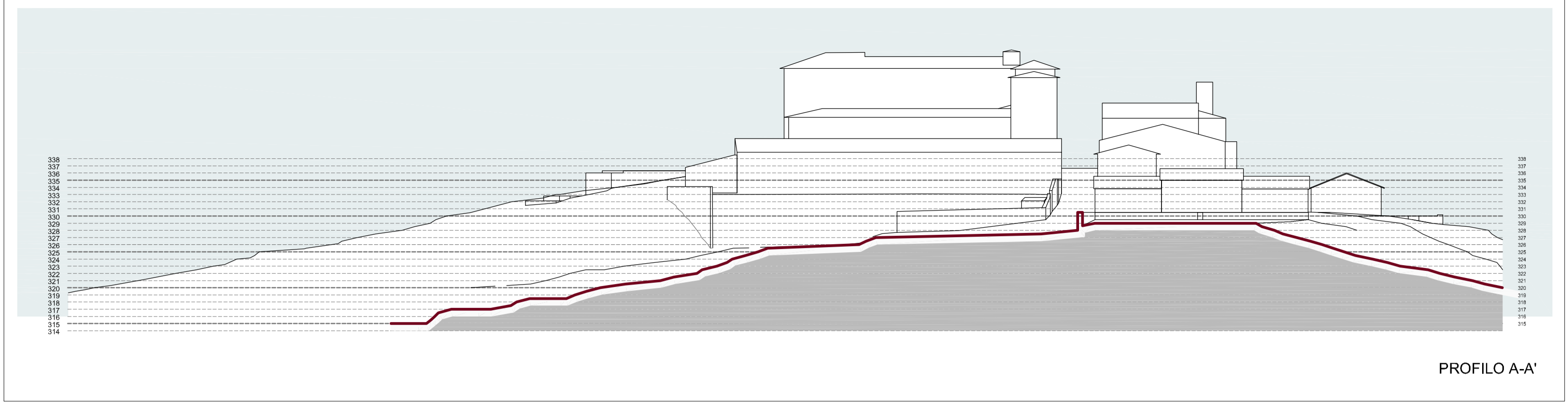

PROFILO A-A'

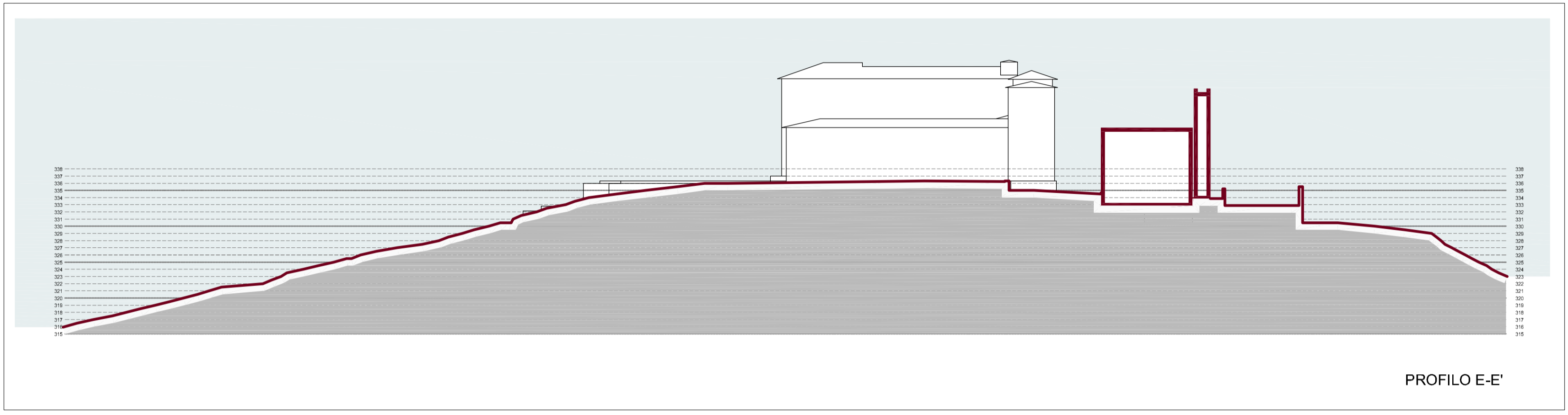

PROFILO E-E'

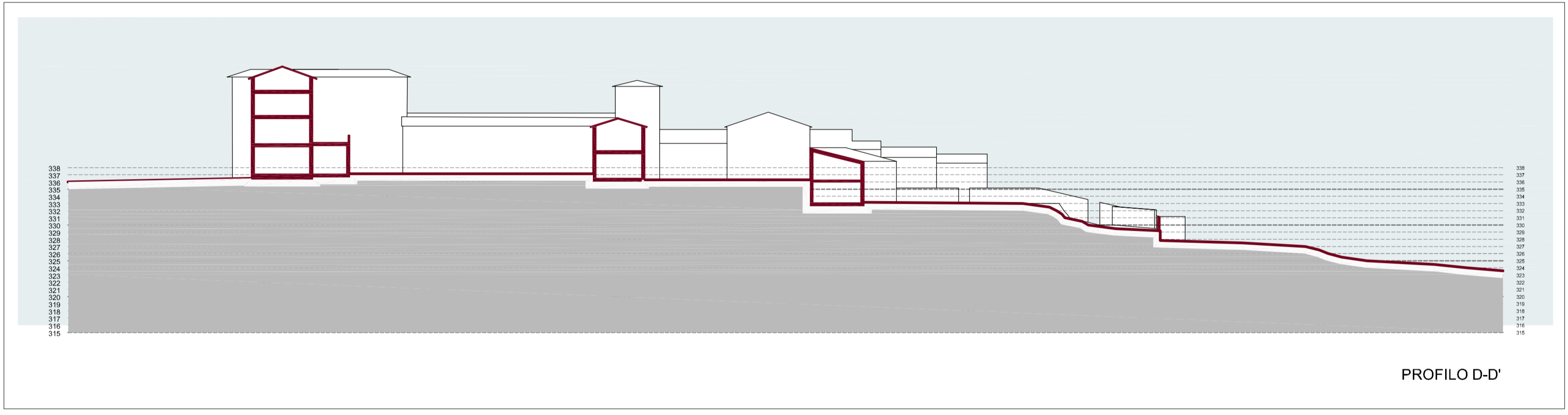

PROFILO D-D'

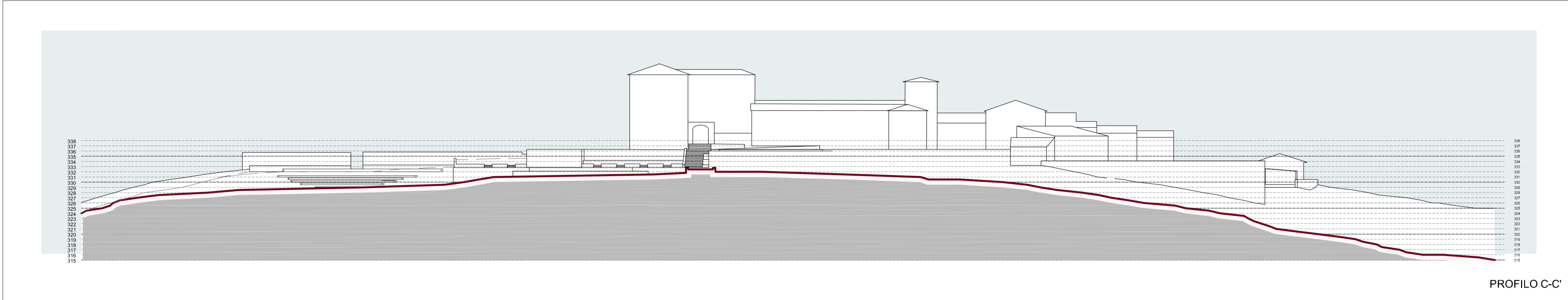

PROFILO C-C'

